Early Journal Content on JSTOR, Free to Anyone in the World

This article is one of nearly 500,000 scholarly works digitized and made freely available to everyone in the world by JSTOR.

Known as the Early Journal Content, this set of works include research articles, news, letters, and other writings published in more than 200 of the oldest leading academic journals. The works date from the mid-seventeenth to the early twentieth centuries.

We encourage people to read and share the Early Journal Content openly and to tell others that this resource exists. People may post this content online or redistribute in any way for non-commercial purposes.

Read more about Early Journal Content at http://about.jstor.org/participate-jstor/individuals/early-journal-content.

JSTOR is a digital library of academic journals, books, and primary source objects. JSTOR helps people discover, use, and build upon a wide range of content through a powerful research and teaching platform, and preserves this content for future generations. JSTOR is part of ITHAKA, a not-for-profit organization that also includes Ithaka S+R and Portico. For more information about JSTOR, please contact support@jstor.org.

Handel's "JUDAS MACCABÆUS."

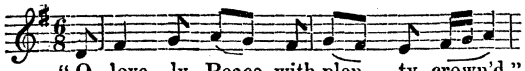

"O love - ly Peace, with plen - ty crown'd,"

NOVELLO'S CHEAP MUSIC.—Valuable Library Works (English School).—BOYCE'S Collection of Cathedral Music; Vocal Score, 3 vols, £6. 6s.—BOYCE'S own Services and Anthems, 4 vols., £4. 4s.—BENNETT'S Cathedral Music, 10s.—CLARK WHITFELD'S Services and Anthems, 4 vols., £3.—CROFT'S 30 Select Anthems and Burial Service, 2 vols., £2. 12s.—GREEN'S 40 Anthems, 2 vols, £2. 12s.—KENT'S Services and 20 Anthems, 2 vols., 35s.; same in octavo, 16s.—The Motett Society's Publications, 3 vols., 63s.—NOVELLO'S Cathedral Choir Book, 2 vols., £2.; or 8vo., 27s.—PURCELL'S Sacred Music, 4 vols., £6. 6s.—RIMBAULT'S Cathedral Services, 1 vol., £2. 2s.—No. 2 Catalogue of English Sacred Music gratis, or post free 2d.

J. Alfred Novello, 69, Dean-street, Soho, & 24, Poultry, London; and 389, Broadway, New York.

Handel's "JUDAS MACCABÆUS."

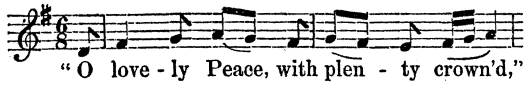

"O love - ly Peace, with plen - ty crown'd,"

NOVELLO'S CHEAP MUSIC.—Valuable Library Works (Italian School).—NOVELLO'S Sacred Music, ded. to Rev. Victor Fryer, 2 vols., 28s.—NOVELLO'S 12 Easy Masses, 3 vols., £2. 2s.—MOZART'S Masses, 3 vols., £4. 4s.; or, quarto, £2. 14s. 6d.—HAYDN'S Masses, 3 vols., £4. 18s.; or, quarto, £2. 17s. 6d.—Three Favorite Masses, viz., Mozart xii, Haydn iii, and Beethoven in C, 8vo., 8s. 6d.—NOVELLO'S Motetts, 2 vols., £3. 3s.—NOVELLO'S Evening Service, 2 vols., £3. 3s.—NOVELLO'S Collection of Gregorian Hymns, 12s.—NOVELLO'S Convent Music, 2 vols., £2.—PALESTRINA'S, &c., Holy Week Music, 4s. 6d.—NOVELLO'S Fitzwilliam Music, 5 vols. in 1, £2. 2s.—No. 6 Catalogue of Sacred Music with Latin words, gratis, or post free 2d.

J. Alfred Novello, 69, Dean-street, Soho, & 24, Poultry, London; and 389, Broadway, New York.

Handel's "JUDAS MACCABÆUS."

"O love - ly Peace, with plen - ty crown'd,"

NOVELLO'S CHEAP MUSIC.—Choral Societies and Private Associations for the practice of music will find in J. Alfred Novello's Catalogue No. 3 a detail of the large collection of works printed in separate Vocal and Orchestral Parts.

J. Alfred Novello, 69, Dean-street, Soho, & 24, Poultry, London; and 389, Broadway, New York.

Handel's "JUDAS MACCABÆUS."

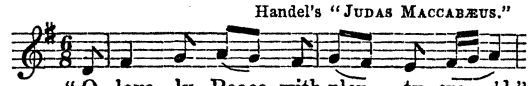

"O love - ly Peace, with plen - ty crown'd,"

NOVELLO'S CHEAP MUSIC.—MOZART'S MASSES—the 18 complete in 3 vols., folio, £4. 4s.; quarto, £2. 14s. 6d.; or singly thus, either folio or quarto: i, 5s. or 3s.—ii, 4s. or 3s.—iii, 4s. 6d. or 3s.—iv, 3s. 6d. or 2s. 6d.—v, 3s. 6d. or 2s. 6d.—vi, 4s. or 2s. 6d.—vii, 4s. or 3s.—viii, 3s. or 1s. 6d.—ix, 3s. or 2s.—x, 3s. 6d. or 2s. 6d.—xi, 3s. 6d. or 2s.—xii, 9s. 6d. or 6s.—xiii, 4s. 6d. or 3s.—xiv, 4s. 6d. or 3s.—xv. Requiem, 7s. or 4s. 6d.—xvi, 4s. or 3s.—xvii, 8s. or 4s. 6d.—xviii, 4s. or 3s.

HAYDN'S MASSES—the 16 complete in 3 vols., folio, £4. 18s.; quarto, £2. 17s. 6d.; or singly thus, either folio or quarto: i, 7s. 6d. or 4s. 6d.—ii, 7s. 6d. or 4s.—iii, 6s. 6d. or 3s. 6d.—iv, 7s. 6d. or 4s.—v, 8s. or 5s.—vi, 7s. 6d. or 4s. 6d.—vii, 5s. or 3s.—viii, 3s. or 2s.—ix, 7s. or 4s.—x, 5s. or 3s.—xi, 3s. or 1s. 6d.—xii, 7s. or 3s. 6d.—xiii, 5s. or 3s.—xiv, 4s. 6d. or 3s.—xv, 7s. or 4s.—xvi, 8s. or 5s.—Also, Masses by Beethoven, Hummel, Weber, &c., &c.—These Masses are also printed in a variety of ways.

J. Alfred Novello, 69, Dean-street, Soho, & 24, Poultry, London; and 389, Broadway, New York.

Handel's "JUDAS MACCABÆUS."

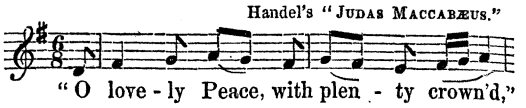

"O love - ly Peace, with plen - ty crown'd,"

NOVELLO'S CHEAP MUSIC.—ORGAN MUSIC:—Bach's Grand Studies, 1 vol., 28s.; Vcello. extra 7s.—Best's Arrangements, 15s.—Boyce's Cathedral Music, 2 vols., 21s. each.—Handel's Choruses by V. Novello, from 6d.—Hiles' Progressive Introduction to Playing, use of stops and pedals, 10s. 6d.—Hiles' Short Voluntaries, 9 books, 1s. 3d. each.—Jacob's Voluntaries, 12s.—Jacob's 105 Interludes, 2s. 6d.—Mendelssohn's Preludes and Fugues, Op. 37, 4s. 6d.—Novello's Cathedral Voluntaries, 48 numbers, each 1s.; or 8 books, each 5s.; or 2 vols., each 20s.—Novello's Short Melodies, 36 numbers, each 1s. 3d.; or 6 books, each 6s.; or 1 vol., 31s. 6d.—Novello's Select Organ Pieces, 108 numbers, each 1s. 3d.; or 18 books, each 6s.; or 3 vols., each 31s. 6d.—Schneider's Organ School, 10s.; Pedal Playing from Ditto, 4s. 6d.—Schneider's 48 Trios, Manuals and Pedals, 4s. 3d.

J. Alfred Novello, 69, Dean-street, Soho, & 24, Poultry, London; and 389, Broadway, New York.

Handel's "JUDAS MACCABÆUS."

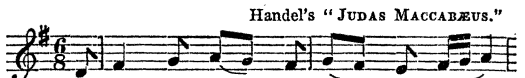

"O love - ly Peace, with plen - ty crown'd,"

NOVELLO'S CHEAP MUSIC.—Psalmody in every form, suited for Private or Congregational use.—Baxter's Harmonia Sacra, 274 Psalm Tunes, Responses, Chants, &c.; Vocal parts, 18mo, 1s. 6d. each; Vocal score, 18mo, 5s.; Organ score, folio, 15s.—Bird's 100 Chants, 1s.—Novello's 169 Psalm Tunes, 5s. Various other editions, also for 3 trebles. Services and Sacred Music in every variety.—Catalogues post free for sixpence.

J. Alfred Novello, 69, Dean-street, Soho, & 24, Poultry, London; and 389, Broadway, New York.

Handel's "JUDAS MACCABÆUS."

"O love - ly Peace, with plen - ty crown'd,"

NOVELLO'S CHEAP MUSIC.—Mozart's Pianoforte Works, Edited by CIPRIANI POTTER, 9 vols. bound, £7. 7s.; or, Vol. 1, Airs with Variations, 19s. 6d.; Vol. 2, Rondos, &c., 8s. 6d.; Vol. 3, Duets, 17s.; Vols. 4 and 5, Pianoforte Sonatas, each 15s.; Vols. 6 and 7, Pianoforte and Violin Sonatas, each 17s.; Vol. 8, Quartetts and Quintetts, 15s.; Vol. 9, Trios for Pianoforte, Violin, and Vcello., 24s.; or in 74 numbers from 1s. to 5s. each.—Catalogues free.

J, Alfred Novello, 69, Dean-street, Soho, & 24, Poultry, London; and 389, Broadway, New York.

Handel's "JUDAS MACCABÆUS."

"O love - ly Peace, with plen - ty crown'd,'

NOVELLO'S CHEAP MUSIC.—Oratorios, octavo and folio music sizes,—namely: HANDEL'S Solomon, octavo 7s. 6d., folio 15s.; Israel in Egypt, octavo 6s. 6d., folio 15s.; Messiah, octavo 6s. 6d., folio 10s.; Samson, octavo 7s. 6d., folio 15s.; Judas Maccabæus, octavo 6s. 6d., folio 15s.; Jephtha, octavo 6s. 6d., folio 15s.; Joshua, octavo 5s. 6d., folio 15s.; Te Deum, Anthems, and other works; Acis and Galatea, folio, 10s.; Alexander's Feast, octavo 3s. 6d., folio 10s.; Deborah, folio, 15s.—HAYDN'S Creation, octavo 5s., folio 12s.—MENDELSSOHN'S St. Paul, octavo 6s. 6d., folio 21s.; Hymn of Praise, octavo 4s., folio 14s.; Forty-second Psalm, octavo 1s. 6d., folio 5s.; and other works.—Each Song, Duet, Trio, Quartett, or Chorus, may be had singly, from 6d. to 2s. each—400 are ready.

J Alfred Novello, 69, Dean-street, Soho, & 24, Poultry, London; and 389, Broadway, New York.

Just published, price 4s. 6d.

An Evening Church Service, consisting of Magnificat, Nunc dimittis, Double Chant, Psalm Tune, and Evening Hymn; composed and dedicated (by permission) to the Right Honorable the Countess of Mount Edgcumbe, by J. WILLS, Organist, Devonport.
London: J. A. Novello, 69, Dean-street, Soho, & 24, Poultry.

Chants for Four Voices, both Single and Double, by the Church Composers of the 17th, 18th, and 19th centuries, with Organ Accompaniment by W. T. BEST. Large Quarto, with border, price 8s.

Eighty Chorales, selected and newly Harmonized for Four Voices, with Organ Accompaniment by W. T. BEST. Price 10s. 6d.

Second Edition enlarged.

Arrangements from the Scores of the Great Masters, for the Organ, by W. T. BEST Price 15s., or in Eight Numbers at 3s. each.

London: J. A. Novello, 69, Dean-street, Soho, & 24, Poultry.
And at 389, Broadway, New York.

THIRD THOUSAND.

Tilleard's Sacred Music for the use of SCHOOLS. Price, Eighteen-pence.

Introductory Note to special edition used in the Liverpool Collegiate Institution.

"Vocal Music has been taught in the Schools of the Collegiate Institution since their commencement in 1843. The wisdom of making this study a branch of common education will be recognized by all who appreciate the importance of improving the taste, and providing the means of innocent recreation. But there is a higher view in which the subject ought to be regarded. The pupils are thus instructed in the knowledge and practice of an art which will form part of their religious duty, at least once or twice a week, 'unto their lives' end.' It is hoped that the knowledge acquired by them at School will not be lost when they leave it, and that, having been taught to sing the praise of God when they have been taught to read His Word, they will ever regard one duty as connected with the other. The following 'Collection of Sacred Music' has been adopted as a manual, and introduced into the classes as a part of their School-work in this department. J. S. HOWSON, *Principal. Liverpool Collegiate Institution, April*, 1851."

SECOND THOUSAND.

Tilleard's Secular Music for the use of SCHOOLS. Price, Eighteen-pence.

Tilleard's Chant-Book, for the use of Congregations and Schools. Price, Eight-pence.

Published by J. Alfred Novello, 69, Dean-street, Soho, and 24, Poultry, London; and 389, Broadway, New York.

Just published (at the request of the Yorkshire Architectural Society), 8vo., in a neat cover, with 13 Illustrative Plans, price 1s. 6d., or by post on receipt of 24 stamps.

Choirs and Organs: their proper position in Churches. By WILLIAM SPARK, Organist and Choir Master, Leeds.

Also, by the same Author, 8vo., in a neat cover, with Appendix containing specimens of Church Music, price 1s., or by post on receipt of 18 stamps,

A Lecture on Church Music; lately delivered at Leeds.

"This pamphlet contains the views of a sensible musician on the musical services of the Church of England, and it is worthy of perusal by every churchman who justly estimates the influence of music in deepening the impressiveness of public worship, &c."—*Morning Advertiser.*

"We commend this pamphlet to all who desire to acquire sound and judicious views on Church Music."—*Exeter Flying Post.*

London: J. A. Novello, 69, Dean-street, Soho, & 24, Poultry; (also 389, Broadway, New York;)
George Bell, Fleet-street. Leeds: T. Harrison, Briggate.

Just published,

I cannot lose thee. A Glee for Four Voices (Alto, Two Tenors, and Bass). By WILLIAM GLOVER, Author of "Jerusalem," "Emmanuel," &c. Price, to subscribers, 2s.; non-subscribers, 3s.

Also, by the same Author, just published,

Long may Victoria reign. A new National Hymn (arranged for Soprano, Alto, Tenor, and Bass), composed and dedicated to Sir John Potter, Knight. Price, to subscribers, 1s.
Subscribers' names received by Hime & Addison, Manchester.

The Two Weddings.—A New Ballad, the Music by PIO BELLINI, written for Madame Otto Goldschmitt nèe Jenny Lind, the English Words by the Author of "Jeannette and Jeannot," "Phœbe Morel," "Come let us be happy together," "We've lived and loved together," "Rose of Allandale," "I will love thee to the last, Mary," &c. &c. "The Two Weddings" is an interesting Ballad, uniting pretty and effective words with a most charming melody. London: Charles Jefferys, 21, Soho-sq.

Song—"He left her in a winding lane," Written by SPENCER T. HALL, Esq.; the Music by THOMAS IONS, M.B., Oxon. Price 2s. London: Metzler and Co., and J. A. Novello; where may also be had all the above Composer's published works.

Just published, price 1s. 6d.

The Bugle Polka, by W. C. Ellis, of Portsea.—Also, by the same Author, an original Song, entitled "THE LAND OF THE FREE," price 2s. 6d. London: J. A. Novello, 69, Dean-street, Soho, & 24, Poultry. Moxon, Portsea; and West-street, Fareham.

Published this day,

Fawcett's Vocalist's Manual: a complete Guide to the English system of Solmisation, adapted expressly for Class-Teaching, price 1s.

Also, EXERCISES ON TIME: a companion to the former, price 1s.—These will be found the best and cheapest Class-Singing books that are published.

London: J. Hart, 109, Hatton-garden.—Three or more copies forwarded free by post.

Æolian Pitch-Pipes, all Notes in the Octave—Diatonic and Chromatic Sets—Sets for the Violin, Guitar, and Harp.

THE ÆOLIAN MUTE, (a combination of the "A" Æolian Pitch-Pipe and the Mute) for the Violin, is more easily applied and detached than the old Mute.

PATENT CHROMATIC TUNING FORKS, sounding all the Tones and Semitones of the Octave; a perfect guide for tuning Pianofortes, &c., and for Leaders of Choirs, &c.

BLUED-STEEL SOSTENENTE TUNING FORKS. superior to all others in tone and finish. Sold by all Music-sellers. Manufactured by EDWARD GREAVES, 56, South-street, Sheffield.

The Patent Portable Metronome, (Registered according to Act of Parliament, 6 & 7 Vict: c. 65.) is a very complete and perfect instrument for measuring time in music. It is the size and form of a small watch, and may be carried in the waistcoat pocket, being similar to a spring measuring tape, on one side of which are marked the numbers of vibrations in one minute, (as in Maelzel's Metronome) and on the other the Italian musical terms in general use. From its moderate price, small dimensions, and practical usefulness, it is adapted for all classes of musicians and singers. Price, with case and suspender, Brass, 5s.; German Silver, 6s.; Pearl, 7s.; Shell, 8s.; Electro-plated, 8s.; Gilt, 10s. each.

The Patent Concertina.—Messrs. WHEATSTONE & Co., the inventors, patentees, and manufacturers, have now for inspection CONCERTINAS of a new description; comprising various qualities of tone, adapted so as to be alike suitable to the drawing-room or orchestra. The latter sort being the same as those suppled to Signor Giulio Regondi, Mr. Richard Blagrove, and other eminent professors of this fashionable instrument. Full compass double-action Concertinas may be had from six guineas each, new; or second-hand, as low as four guineas.—Messrs. Wheatstone & Co., 20, Conduit-street, Regent-street.

Pianos.—To Country Dealers.—James STEWART, Patentee, &c., for 26 years constructor of Collard & Collard's pianos, is now prepared to TREAT for the SALE of INSTRUMENTS of his own make, from his new manufactories, 3, Old St. Pancras-road (opposite the church), and 18, Goldington-street, London. The improvements which these pianos embrace are very novel, and the equalization of the touch, a recent patent, is involved in every class of them. Grand pianos, £20; and upright pianos, £10, less than any other of the eminent houses, besides a liberal allowance to the trade. Pianos for the public, manufactured in rosewood and mahogany, at the same prices as the pine instruments of others.

Pianoforte, Singing, Concertina, and Harmonium.

To Schools and Private Families.—A Professional Gentleman from the Continent, 14 years' practice in London, instructor to some first-rate families of distinction and schools, will be happy to give instruction in the above accomplishments.

Terms moderate. Can introduce a pupil in a finishing school, where his services would be required.

Address, A. W., Medical Hall, High-street, Camden Town.

Price 1s.

Flight's Practical Tuner, containing instructions for tuning the Organ and Pianoforte. Postage free, 14 stamps. To be had at Flight's Organ Manufactory, 36, St. Martin's Lane, Charing Cross.

Distribution and Presentation of 100 Musical Instruments—Pianofortes, Harmoniums, Organs, and Seraphines, to the purchasers of Holloway's celebrated Engravings, after Raphael's Cartoons, Hampton Court Palace, (at 21s. each, or the complete set of 7 for Six Guineas,) and other Engravings, which may be seen from 9 to 7 daily, at Webb's Royal Harmonium and Pianoforte Saloon, 33, Soho-square, London.—Prospectuses obtained at the Saloon, or forwarded by post, containing full particulars.

N.B.—Agents wanted. A liberal commission given, and prospectuses supplied.

CHURCH MUSIC.—Now publishing in periodical parts,

The Choir: select Music for Choirs, Choral Societies, and Families, in 3, 4, and 5 vocal parts, with organ accompaniment, and English and Latin words. Four parts are now ready, price 5s. each (sent post free), containing forty pieces by 30 different composers.—The contents are not mere selections from hacknied works, but are reproductions of Pieces, either printed or manuscript, not easily procurable, and Original Compositions by authors English and Foreign, with whom the Editors are in correspondence.—Each Number, besides the music, contains a portion of letter-press, comprising Reviews of New Music, Biographical Notices of Church Composers, Answers to Correspondents, &c., &c. (This letter-press part may be had separately, price 1d., or 2d. by post.)

London: Burns & Lambert, Church Music and Pianoforte Warehouse, 17, Portman-street.

Dr. Mainzer's Musical Works.—Revised Edition, prices reduced.

Singing for the Million, Part I.	1	0	
" " Part II. (abridged)	1	6	
Musical Grammar, complete	2	6	
" " in cloth	3	6	
Choruses in three parts each	1	0	
Ditto, the 36 complete, in cloth	4	0	
Each Chorus separate, at per doz.	1	0	
Music and Education, in cloth	3	0	
Pianoforte Guide, reprinted with English Text and Fingering	4	0	
Standard Psalmody of Scotland	1	0	
Gaelic Psalmody	0	4	
"Ruth and Naomi," "Cameronian Widow's Lament," "How beautiful," "Farewell Scotia," and all the pieces originally published in *Mainzer's Musical Times*, at per doz.	1	0	

Novello; Simpkin, Marshall, & Co.; London. Hime, & Co., Manchester. Menzies, Edinburgh.

Music made Easy, or Rudiments of Music. By JOHN EASTES, of Trinity College, Cambridge. Price 9d.; post-free, 1s. "It is used for the tuition of the Choristers of Trinity and St. John's, Cambridge. Mr. Eastes' experience as a teacher has enabled him to publish this excellent little work, which to all learners will be found very valuable."—*Independent Press.*

London: J. A. Novello; and J. Williams, Cheapside; and Author, King's College, Cambridge.

SCOTTISH MUSIC.

Just published, price Seven Shillings, elegantly bound in cloth, complete in One Volume, royal octavo,

The Songs of Scotland, without words. The Airs have all been re-arranged for the pianoforte by J. T. SURENNE, the Editor of the work.

The volume is preceded by an Introductory Dissertation, written by GEO. FARQUHAR GRAHAM, together with a Catalogue of all the Ancient Manuscripts, and of the Printed Collections, containing Scottish Melodies.

The work is also published in Eleven Sixpenny Numbers. Each Number contains Twenty-five Airs.

Wood & Co., Edinburgh, Glasgow, and Aberdeen. Oliver and Boyd; Novello, Dean-street; and Simpkin, Marshall, and Co., London.

In the press, and will shortly be published, uniform with the above,

A NEW EDITION OF THE DANCE MUSIC OF SCOTLAND.

Cocks's Edition of Dr. Marx's School of COMPOSITION. Translated by A. WEHRHAN, (Pupil of Dr. Marx,) and published, with the Author's active co-operation, simultaneously with the Fourth German Edition (issued on the 1st of July last), of which it is a complete counterpart, with the addition of much important matter supplied by Dr. Marx for the use of the English student, and exclusively for his edition. 1st Vol., royal 8vo., pp. 564, cloth boards, price 21s.

HAMILTON'S MODERN INSTUCTIONS for the PIANOFORTE, fingered by CZERNY. Thirtieth Edition. 4s.

"The instructions are clear and simple, the size full music folio, the plates of extra boldness, and more than 140 popular and modern airs, preludes, exercises, &c., twelve chants, and four songs, with the fingering marked, fill up this complete grammar for the piano students."—Vide *Morning Advertiser*, Feb. 14.

London: Robert Cocks & Co., Publishers to the Queen, New Burlington-street.

Printed by JOSEPH ALFRED NOVELLO, of 69, Dean-street, Soho, in the County of Middlesex, Printer, at his Office in Dean's Yard, 21, Dean-street, in the Parish of St. Anne's, in the said County, and Published by him, at 69, Dean-street, aforesaid, and also at 24, Poultry, in the City of London; and at 389, Broadway, New York. Sold also by Kent and Co., Paternoster-row.—Wednesday, September 1st, 1852.